KENILWORTH

PLAN 9024

1,424 Sq. Ft.

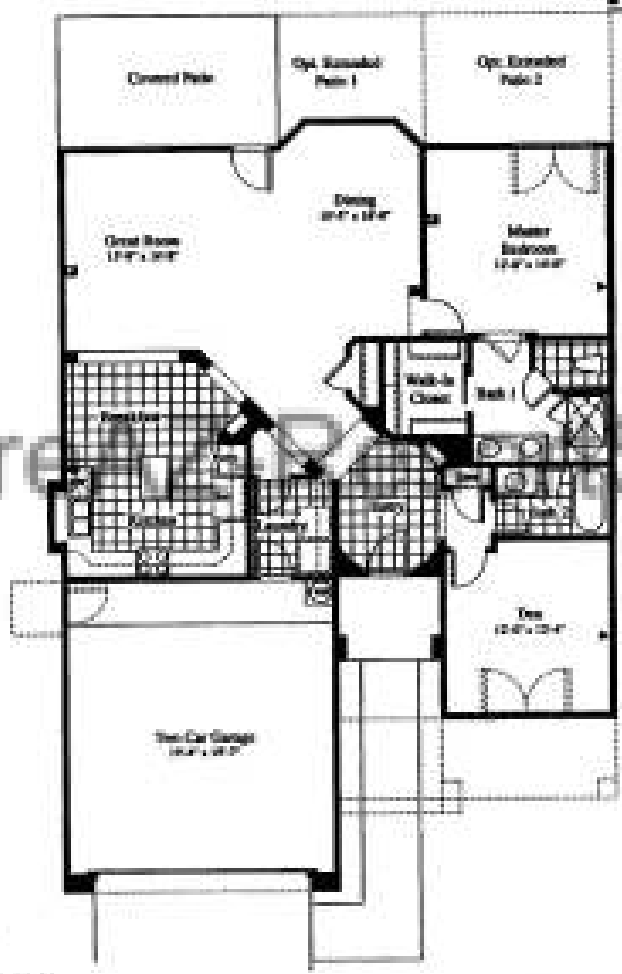

HIGHLIGHTS

- LARGE KITCHEN WITH LOTS OF COUNTERS
- GREAT ROOM
- MIRRORED CLOSET DOOR IN MASTER BEDROOM
- "UNIQUE" ENTRY FOYER
- "SPLIT" FLOOR PLAN
- BAY WINDOW IN DINING AREA
- COVERED PATIO

RetireAZ-RetireStyle.com

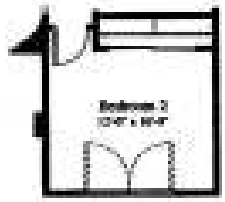

Optional Bedroom 2

OPTIONS

- SECOND BEDROOM
- FIREPLACE W/ MEDIA
- EXTENDED PATIO
- EXTENDED COVERED PATIO
- EXTENDED GARAGE

Continental

Welcome Home

This floor plan and its exterior design are only artist renderings. Location, size, existence of doors, windows, walls, fireplaces, vaulted areas and any other item depicted may vary depending on exterior preference or choice of options. Prices, plans, features and materials are subject to change without notice. All measurements are approximate.

a D. R. Horton Company
1901 Ascension Blvd.